

# NFLUX

Brain drain is the emigration of able-bodied, highly educated individuals in search of better paid jobs or better conditions in general, causing the places these individuals leave to lose future skilled workers. However, this problem starts much earlier, caused by substandard conditions provided for students, starting with the environment of student dormitories and the lack of space provided for the functioning of students outside higher education institutions. Influx provides socially sustainable spaces that will motivate students to achieve greater success in college and later in professional life - which would result as much needed encouragement for talented individuals to reconsider leaving Serbia.

LOCATION | Block 17, New Belgrade, Belgrade, Serbia



## CHALLENGE | Brain drain

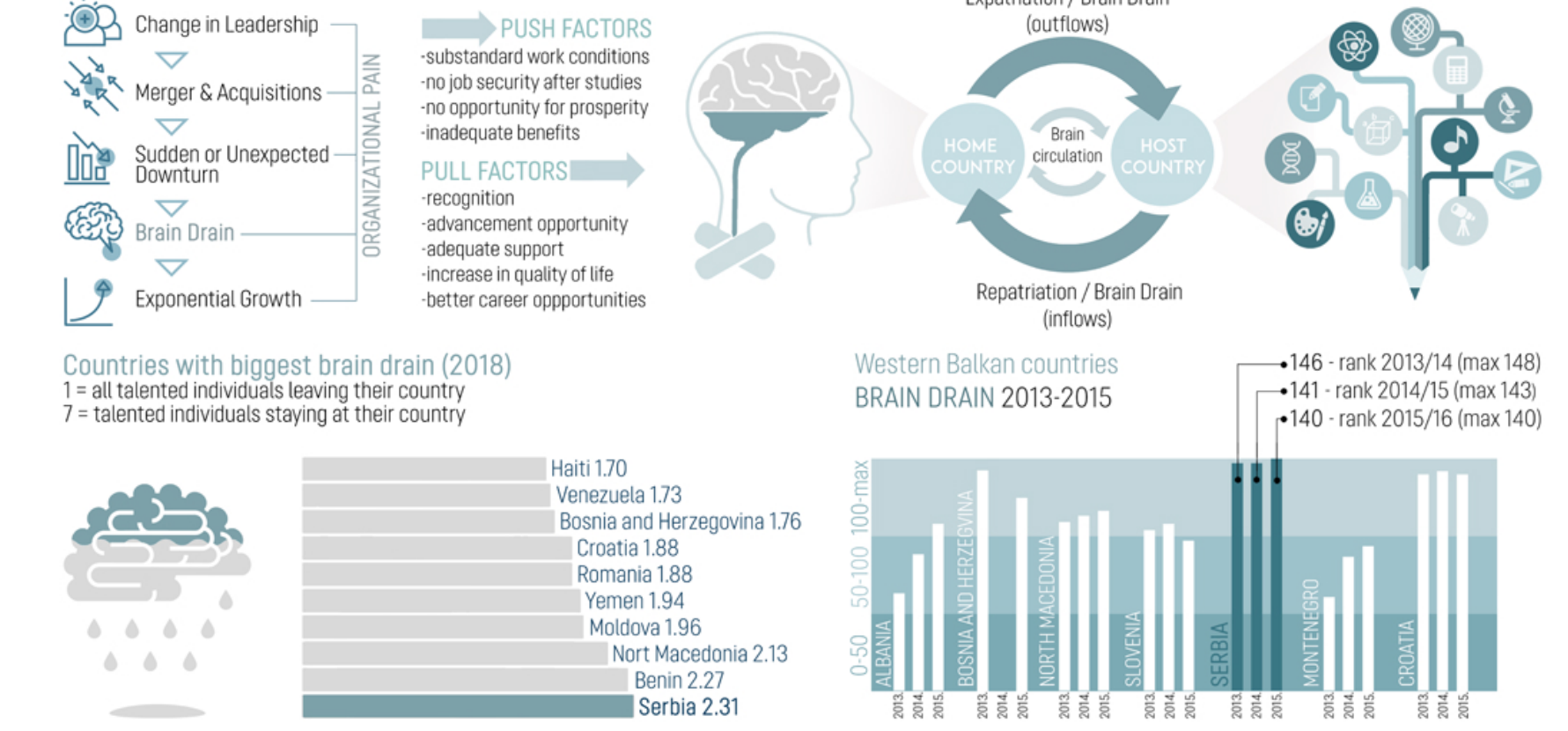

## CONCEPT | Social sustainability, QOL



## STRUCTURE

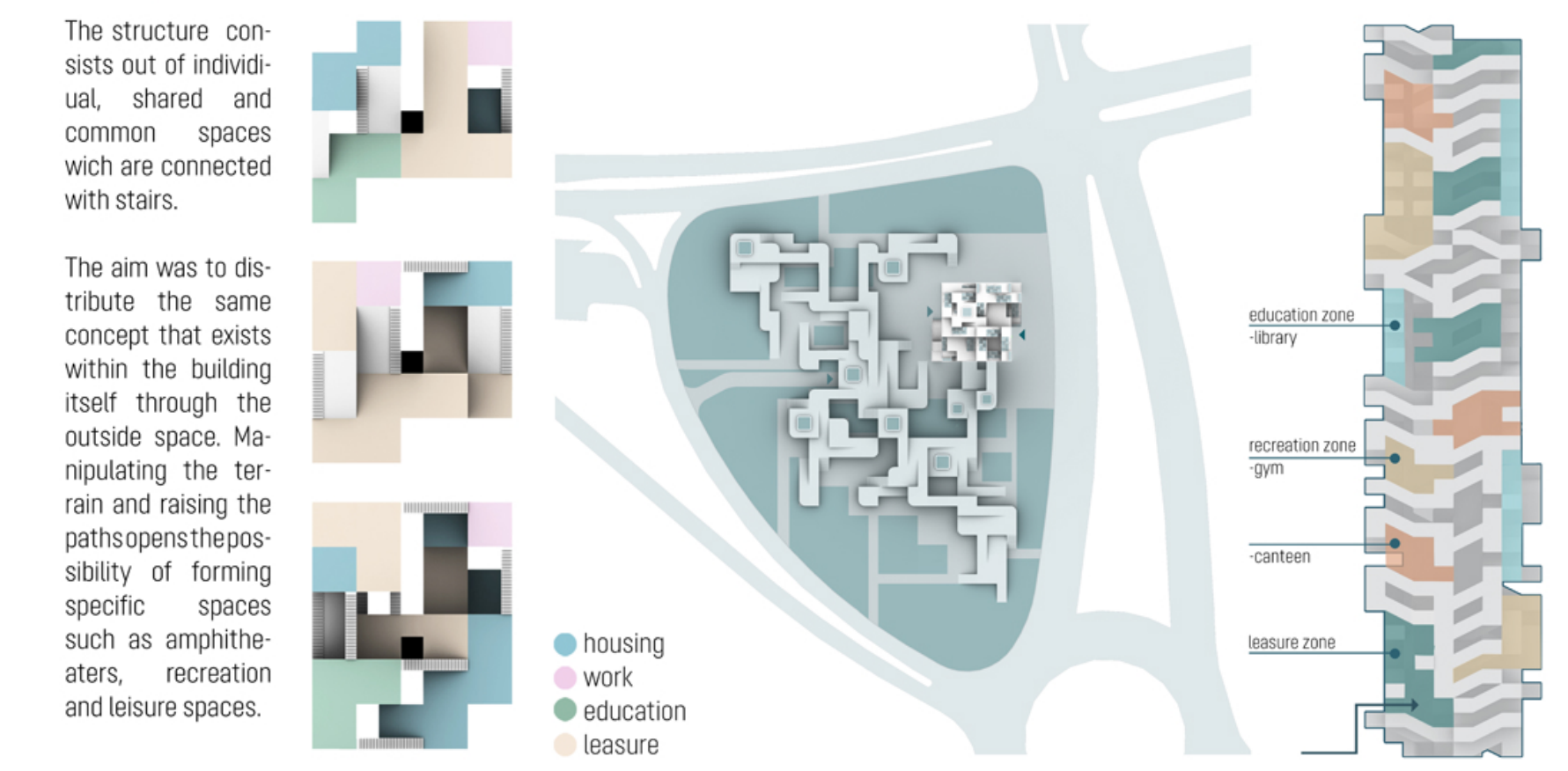

## TECHNOLOGY

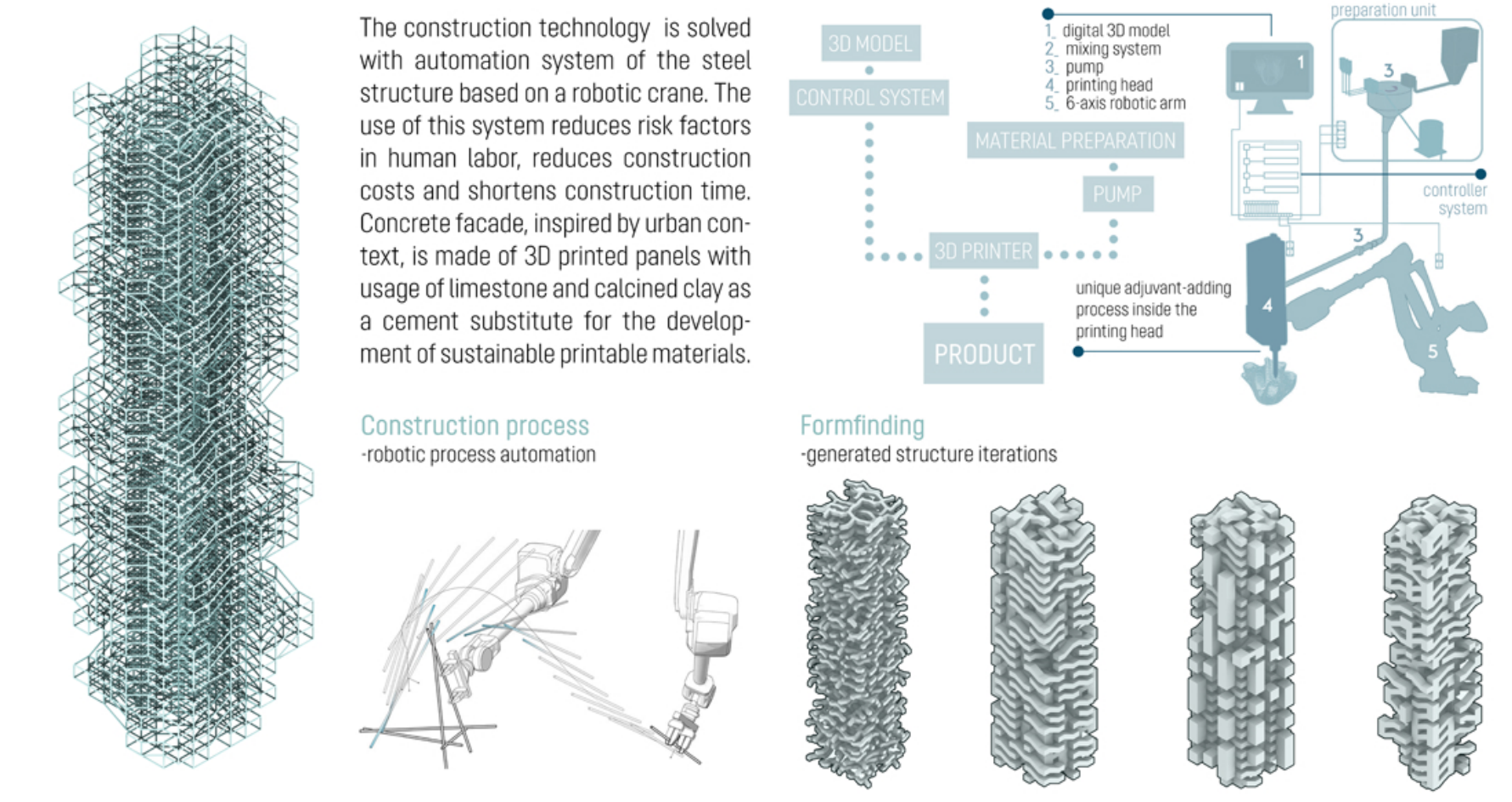

## Sectors

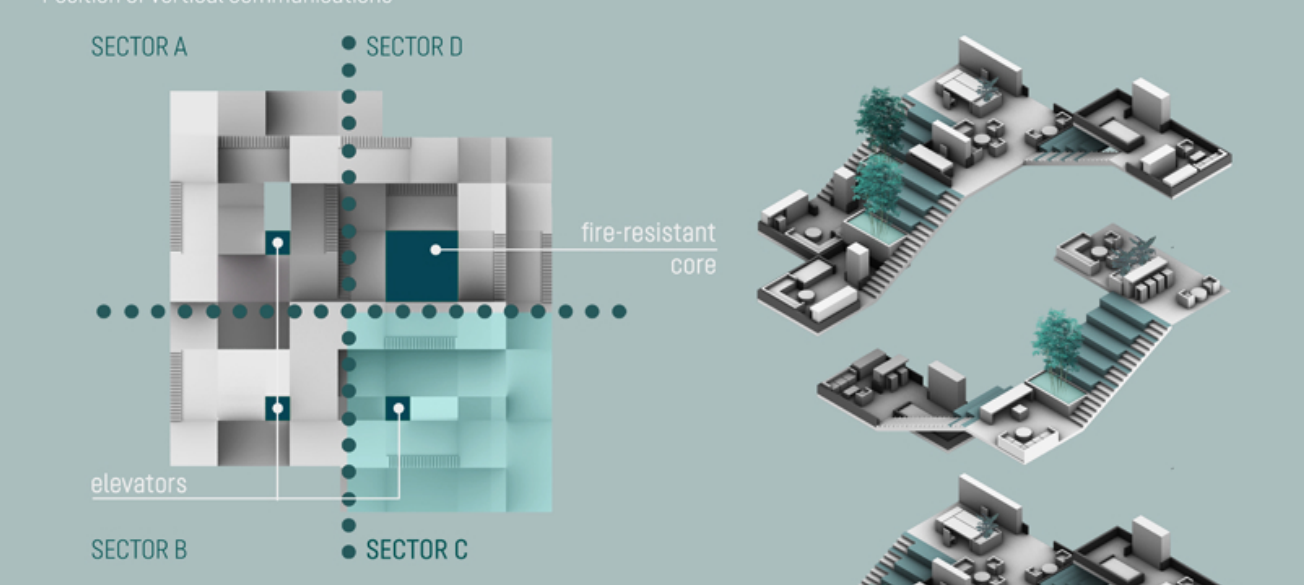

## SECTOR C ANALYSIS

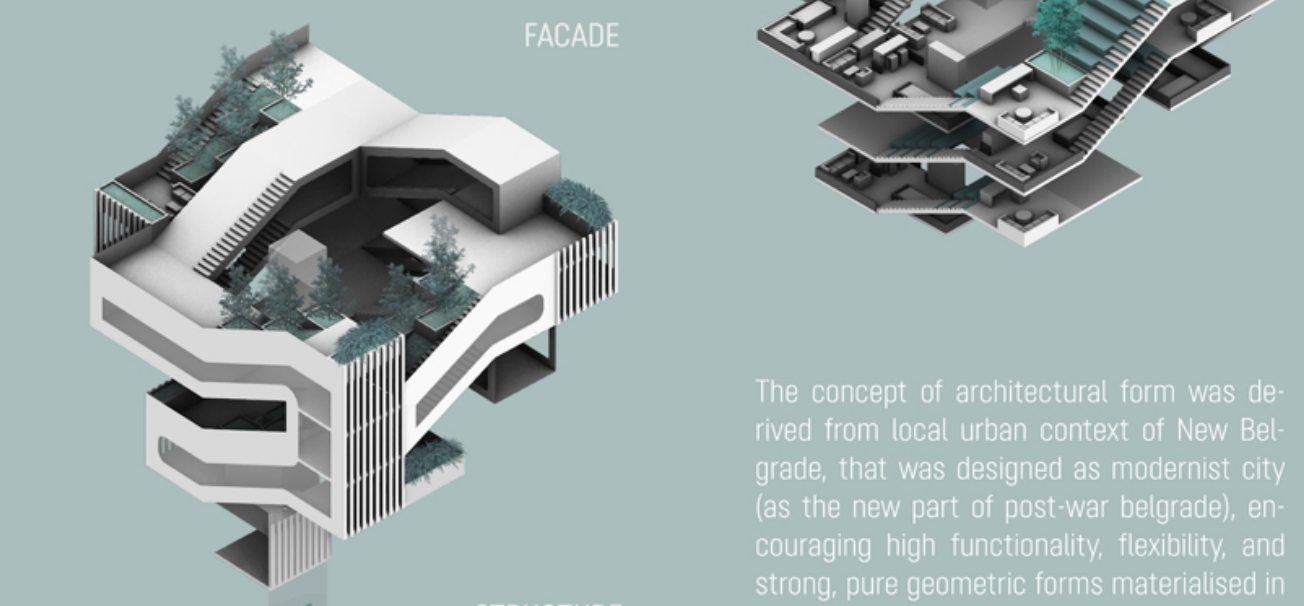

The concept of architectural form was derived from local urban context of New Belgrade, that was designed as modernist city (as the new part of post-war belgrade), encouraging high functionality, flexibility, and strong, pure geometric forms materialised in pure concrete.

